

ADEMPIMENTO ART. 22, COMMA 1, LETT. d), D. LGS. 14/03/2013, n. 33
SOCIETA' CONTROLLATE, COLLEGATE E PARTECIPATE

PERIODO: 01/01/2013 - 16/04/2014

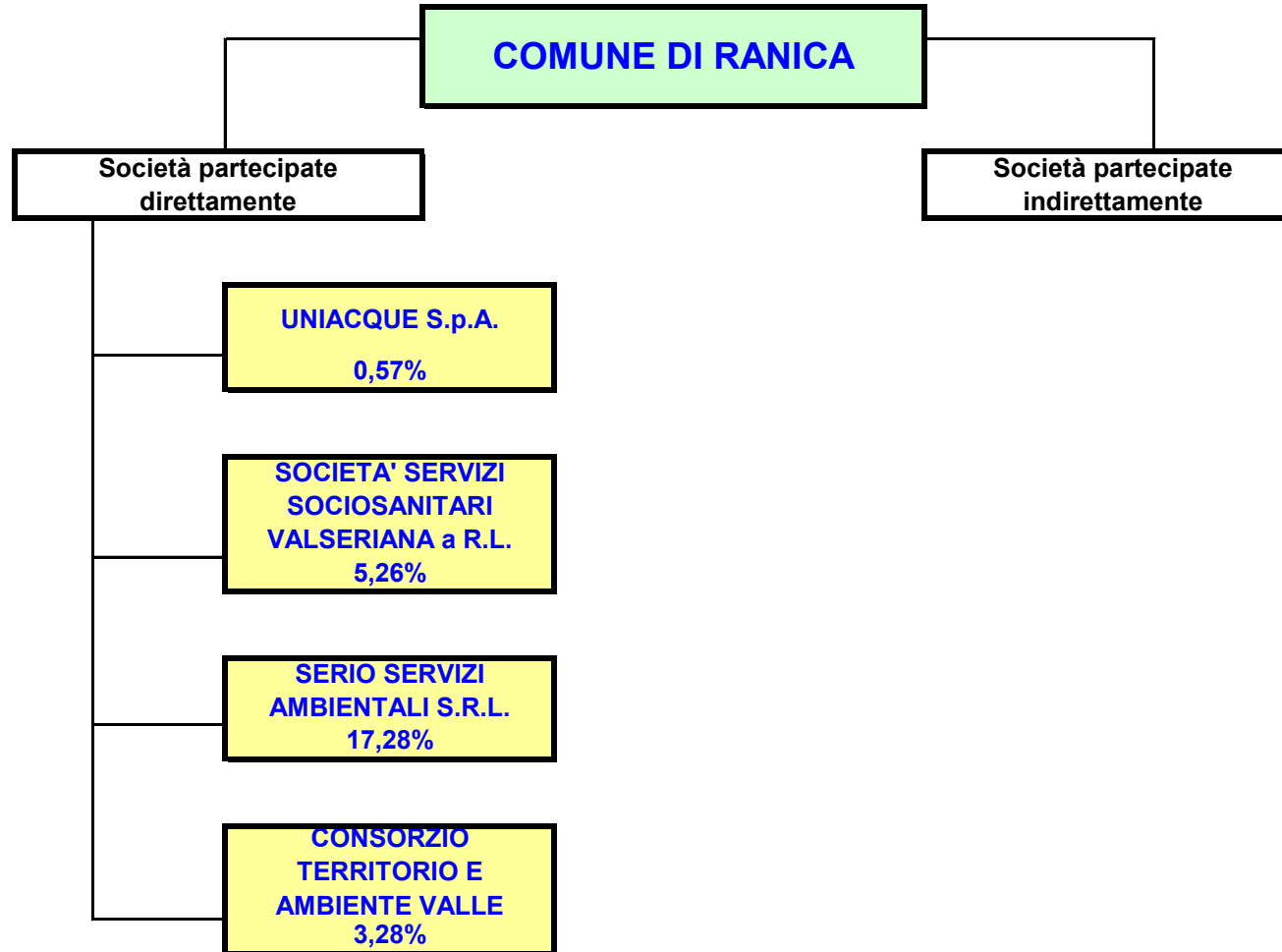

ADEMPIMENTO ART. 22, COMMA 1, LETT. d), D. LGS. 14/03/2013, n. 33
SOCIETA' CONTROLLATE, COLLEGATE E PARTECIPATE

DECORRENZA: DAL 17/04/2014

